

Svalbard: In Search of Iconic Arctic Wildlife

Sail to the high Arctic archipelago of Svalbard, one of the best places on the planet to see polar bears in their native habitat. Over the past 50+ years, our ace spotters have given our guests multiple opportunities to experience sightings. In addition to the bears, we'll be on the lookout for walrus, reindeer, elusive arctic foxes, fur seals and numerous species of birds. The archipelago offers unique hikes, with artful, sculptural arrangements of whale bones on pebbled beaches and the ghostly remains of trapper's huts.

From
A$ 17,000 / per person
Does not include flights

DATES
Apr, May and Jun

DURATION
10 Days

SHIPS
National Geographic Endurance

STARTS AT
Longyearbyen, Svalbard (Norway)

→

ENDS AT
Longyearbyen, Svalbard (Norway)

Minimum Age Requirement: Any children booked on Antarctic or Arctic voyages must be at least 4 years old at time of embarkation.

Highlights

- Survey the wilderness and ice of Svalbard to see Arctic wildlife, including polar bears and fur seals in their natural habitat
- Explore under the midnight sun and take advantage of spectacular photo ops with tips from a National Geographic Photographer
- Sail up to rock-wall rookeries teeming with thousands of birds, see pelagic birds from the ship's rail when we're underway and Zodiac cruise near a cloud of feeding arctic terns
- Actively explore--kayak, Zodiac cruise, hike and walk





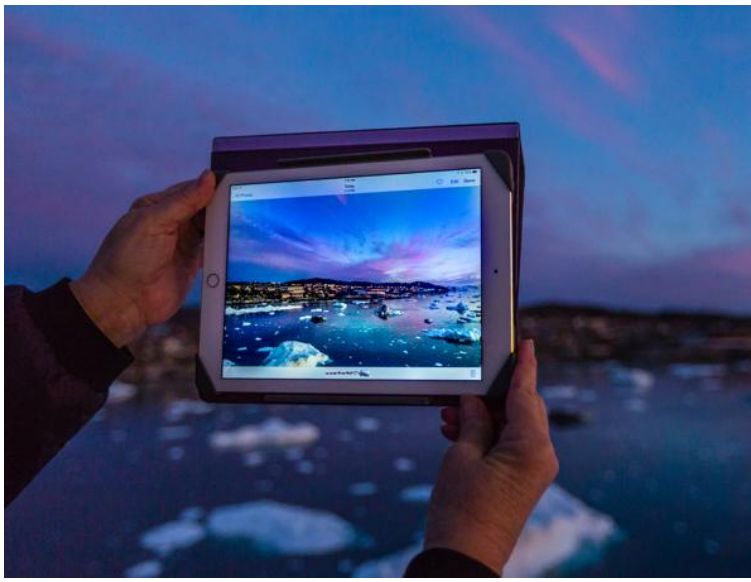


Longyearbyen
Barents Sea
SWEDEN
FINLAND
NORWAY
Oslo
ESTONIA
LATVIA
LITHUANIA
mapbox
© Mapbox, © OpenStreetMap

Day by day

■ DAY 1

Oslo, Norway

Arrive in Oslo and transfer to your centrally located hotel. Spend the day exploring this vibrant city at your own pace. Check in with the hospitality desk this afternoon to make final arrangements before your charter flight the following day.

◇ DAY 2

Oslo / Longyearbyen / Embark Ship

Depart Oslo on the recommended flight and enjoy breathtaking vistas enroute to Longyearbyen. On arrival, explore this northern outpost and research center, including the expansive views of the icy fjord and surrounding mountain ranges. Embark your base of exploration and set out on expedition.

Meals included: breakfast, lunch, dinner

◇ DAYS 3-8

Exploring Svalbard

The crew operate in true expedition style, letting nature dictate the ship's day-to-day movements within an immense Arctic wonderland. The fully stabilized, ice-class expedition ship probes deep into the ice where the polar bears forage, walrus sun themselves and the Svalbard reindeer roam. Join spotters on the Bridge as you scan the floes and islands for these iconic creatures, along with bearded and ringed seals; Arctic fox; and whales that call these waters home, like beluga, fin and minke. There's no greater thrill than a sighting that brings everyone rushing to the bow or Bridge for a close-up view.

Sail deep into protected bays and fjords, where even a novice kayaker can comfortably paddle surrounded by sparkling bergs and dramatic mountains. Video from the Remotely Operated Vehicle (ROV) allows you to peer into the mysterious world that exists 1,000 feet below the surface during Recaps with your multi-talented field staff.

Meals included: breakfast, lunch, dinner

◇ DAY 9

Longyearbyen / Disembark Ship / Oslo

Disembark in Longyearbyen for one more taste of civilization in this northern frontier. Join the recommended group flight to Oslo; transfers to the nearby hotel and luggage assistance will be provided. Upon arrival, overnight at the Radisson Blu Airport Hotel with dinner on your own.

Meals included: breakfast, lunch

■ DAY 10

Oslo

After breakfast, transfer to the airport for flights home.

Meals included: breakfast

Expedition

Longyearbyen, Svalbard (Norway) →
Longyearbyen, Svalbard (Norway)

2027 DEPARTURE DATES

Aboard *National Geographic Endurance*

23 Apr	30 Apr			
07 May				
03 Jun	10 Jun	17 Jun		

2028 DEPARTURE DATES

Aboard *National Geographic Endurance*

01 May	08 May	15 May		
11 Jun	18 Jun	25 Jun		



National Geographic Endurance

GUESTS	CABINS
138	76

The most advanced ice-class expedition ship afloat, the *National Geographic Endurance* offers unprecedented access to polar regions.

The first new polar build in Lindblad's 50-year history, *National Geographic Endurance* is named to honor explorer Ernest Shackleton and his legendary Transantarctic Expedition.

A fully-stabilized vessel of the highest ice class (PC5 Category A), she will enable adventurous guests to go where few have or can. Endurance's most striking exterior feature is her distinctive profile, the patented X-Bow®, a game-changing design that guarantees the smoothest, most comfortable ride in all kinds of conditions; and since it eliminates bow impact, a quieter ride, as well.

An equally impressive feature may well be her capacity: she carries just 138 guests, a commitment to expedition excellence over scale. Scandinavian-inflected, luxuriously appointed, her inviting interiors would be a destination in themselves. Because she is a Lindblad expedition ship, however, her attention is focused on the world outside —with acres of window glass to keep you connected to the stunning views beyond the pane, and a fleet of expedition tools to get you out exploring.

National Geographic Endurance and *National Geographic Resolution* are next-generation expedition ships, purpose-built for polar navigation. Fully stabilized, highly strengthened, ice-class Polar Code PC5 (Category A) vessels, they are designed to navigate polar passages year-round, and safely explore uncharted waters, while providing exceptional comfort. The patented X-bow ® is key to their design; its powerful wave-slicing action provides an extremely smooth ride even in adverse conditions, and even reduces spray on deck for superior observation. They carry a full suite of expedition tools and offer a variety of experience-enhancing amenities.







Cabin Categories

Category 1

FORE DECK **#406, 408, 411, 413, 415**

Fore Deck, with two large windows, two singles that can convert to a queen, armchair, writing desk and chair, two bedside tables, window sofa and a closet.



Category 2

FORE DECK **#410, 412, 414, 416-419, 421-427**

Fore Deck, with two large windows, two single beds that can convert to a queen, window sofa, 2 seat sofa, coffee table, armchair, writing desk with an office chair, two bedside tables and a closet.



Category 3

MAIN DECK **#512, 514-524**

Suite with balcony that features two balcony chairs, hammock, and a table; two single beds that convert to a queen, convertible sleeper sofa, writing desk with a chair, two bedside tables and a closet.



Category 4

LOUNGE DECK **#608, 610, 612, 613-623**

Suite with balcony that features two balcony chairs, hammock, and a table; two single beds that convert to a queen, convertible sleeper sofa, writing desk with a chair, two bedside tables and a closet.



Category 5

BRIDGE DECK **#700-707, 712, 713, 715, 717**

Cabin with balcony that features two balcony chairs, hammock, and a table; two single beds that convert to a queen; convertible sleeper sofa; coffee table; writing desk with chair; two bedside tables; and a closet.



Category 6

BRIDGE DECK **#714**

Junior suite with balcony that features two balcony chairs, hammock, and table; two single beds that convert to a queen; pull-out sofa; writing desk with chair; two bedside tables; coffee table; espresso maker; and a closet. Guests receive a welcome amenity, complimentary laundry, priority access to one igloo reservation, and one spa appointment per departure.

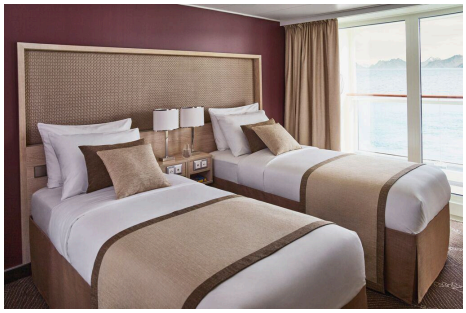

Category 7

BRIDGE DECK **#708-711, 716, 718, 719, 721**

These large balcony suites feature two balcony chairs, hammock, and table; two single beds that can convert to a queen; pull-out sofa; coffee table; writing desk and chair; espresso maker; hammock; and a large walk-in closet with full length mirror. Expanded bathroom has a double vanity, bathtub, towel warmer, and rain shower. Guests receive a welcome amenity, complimentary laundry, priority access to one igloo reservation, and one spa appointment per departure.

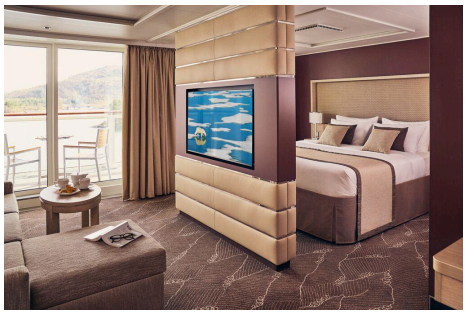

Category A Solo

MAIN DECK **#504, 506-511, 513**

Suite with balcony that features two balcony chairs and a table; single bed, writing desk with an office chair, bedside table, and a closet.



Category B Solo

LOUNGE DECK **#604-607, 609, 611**

Suite with balcony that features two balcony chairs, hammock, and a table; single bed, bedside table, writing desk with chair, hammock, and a closet.



Deck Plans

Observation Deck

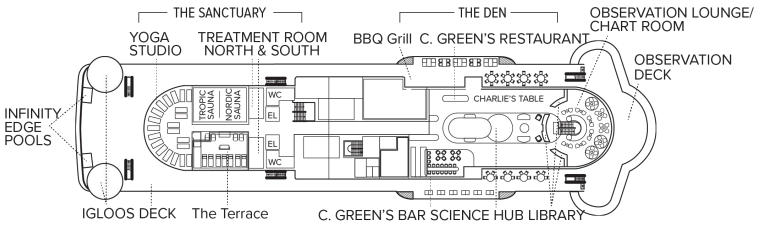

Bridge Deck

- Category 5
- Category 6
- Category 7

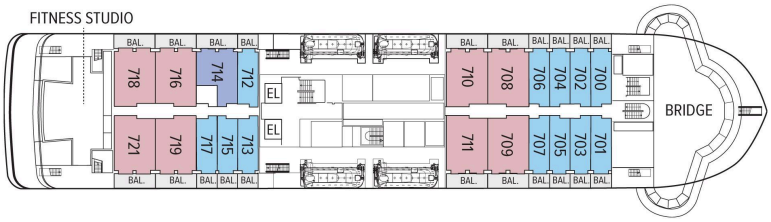

Lounge Deck

- Category 4
- Category B Solo



Main Deck

- Category 3
- Category 2 Solo

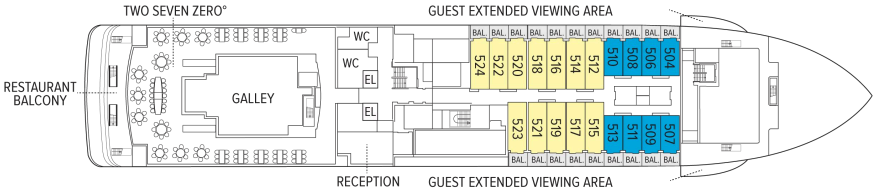

Fore Deck

- Category 1
- Category 2

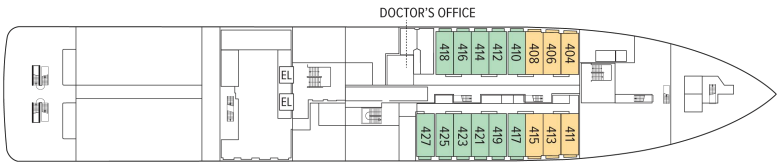

Expedition Deck

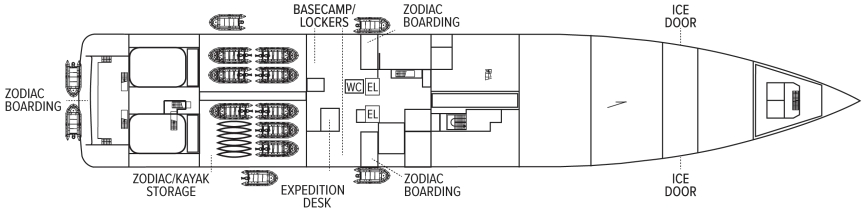

Ship Amenities

Public Areas

Reception; three dining areas; an observation lounge with bar, gym, wellness area, infinity-style outdoor hot tubs with adjacent igloos; library; main lounge with full service bar, 24-hour beverage station,state-of-the-art tech for films/presentations; OM System photo locker and a photo workshop area; science hub; an onboard broadcast studio; an expedition base with lockers for expedition gear; and open access to the Bridge, Captain, officers and on-duty wildlife spotters.

Meals

Restaurant 270° features wrap-around views; two other dining areas offer lighter, made-to-order fare or intimate, small group dinners. All feature sustainable choices, local where possible, and unassigned, flexible, inclusive seating.

Cabins

All cabins face outside with large windows, private bathroom, and climate controls. Cabins are equipped with expedition command centers with iPad tablets, multiple electrical and USB outlets, TVs, with on demand entertainment, phone, Wi-Fi, clock, barometers, hygrometers, vanity mirror, mini refrigerator, small safe, ice bucket, glasses, hair dryer, reading lights and National Geographic Atlas. Luxury linens and pillows. Bathrooms outfitted with rain showers & hand held shower, botanically inspired shampoo, conditioner, shower gel and lotion. Complimentary insulated water bottles. Balcony cabins have hammocks, chairs and table.

Expedition Equipment

Zodiac landing craft, kayaks, snowshoes, cross-country skis, an ROV and underwater video camera for unique access to the polar undersea, hydrophone, aerial remote-controlled camera and video microscope.

Special Features

A full-time doctor, undersea specialist, National Geographic photographer, National Geographic-Lindblad Expeditions certified photo instructor and video chronicler, an internet cafe and laundry. A forward and aft staircase, and elevators, reach all decks. Echoing the pioneering installation aboard *National Geographic Endurance*, artist Zaria Forman has curated a new exhibit featuring a wide range of artists.



Wellness

A glass-enclosed yoga studio, gym, treatment rooms and spa relax area, and high and low-heat saunas with ocean views, staffed by wellness specialists.

Self-Disinfecting Ships

ACT Clean CoatTM is a light-activated, self-disinfecting cleaning process that continuously breaks down viruses, bacteria, mold, and airborne allergens across all ship surfaces. Not only does this create a cleaner, healthier shipboard environment for guests and crew alike, but this non-toxic, chemical-free system also saves more than one million gallons of water each year in our cleaning procedures, and reduces our carbon footprint as well as the amount of plastic and waste in our supply chain.

Special Offers

SUITE EXCLUSIVES

Spacious living areas and incredible views immerse you in the beauty of your marine surroundings. Our new Suite Exclusives package helps make your voyage all the more memorable. **Learn more**

CELEBRATE LIFE'S MILESTONES

Celebrate a milestone with a group of eight or more and enjoy a special amenity package including: 5% savings on voyage fares, custom group photo, US$150 shipboard credit for the group, and other special gifts. Milestone celebration to be communicated at time of booking.

SAVE 5% TRAVELING AS A GROUP

Save 5% when traveling as a group of 8 or more people. Valid for new bookings only on select departures, subject to availability, not applicable on extensions, and may not be combined with other offers. Call for details.

COMBINING OFFERS

Certain offers may be combinable, up to two savings opportunities, except where noted otherwise. For example, travel with a group of 8 or more on back-to-back expeditions, and take advantage of both savings.

INCLUDED IN PRICE

All accommodations aboard ship or in hotels per itinerary; all meals as indicated in the itinerary, both aboard and onshore; beer, wine, cocktails, liquors and spirits aboard the ship (except certain premium brands which are available for purchase); hors d'oeuvres, 24-hour access to snacks, premium coffees and teas, non-alcoholic beverages, and filtered water; excursions and airport transfers to and from recommended flights, as indicated in the itinerary; crew gratuities; exploration tools curated to destination, such as Zodiacs, kayaks, guidance and company of our leading expedition staff; assistance by the National Geographic Photographer and Lindblad Expeditions-National Geographic certified photo instructor; access to the OM System Photo Gear Locker; presentations by expedition staff and expert guest speakers; complimentary parka or jacket, complimentary reusable water bottle; onboard physician consultations; morning stretch classes and 24-hour access to exercise equipment; 24-hour access to lounges, observation decks, library, and other shared spaces; park and site entrance fees, special access permits, and port taxes. Unused services or items included in our programs are non-refundable.

NOT INCLUDED IN PRICE

Airfare (except flights* when indicated as included); pre- and post-expedition extensions; additional hotel nights (except when indicated as included); private transfers; laundry, spa treatments, Wi-Fi, and phone services (except when indicated as included); travel protection plans; and passport, visa, and immigration fees.

*Recommended flight costs include flight(s) that take place during the date range of your trip to transport travelers from one itinerary destination to another. This cost also includes ground transportation, luggage transfer, and airport assistance. If you prefer to arrange your own flights privately, have alternate means of transport, or wish to modify at a later time, please contact an Expedition Specialist at 1.833.400.0831

Additional costs associated with medical services outside onboard physician consultation.

TRAVEL PROTECTION PLAN

We strongly recommend our guests to take advantage of our Travel Protection Plan. This plan offers comprehensive coverage to protect you from cancellation fees, costs incurred due to trip delays/interruption, damage or loss of baggage, medical assistance, and evacuation during your travels. Our Travel Protection Plan is available for U.S. residents only, and may be purchased any time prior to final payment due date, Travel Protection premiums are non- refundable once plan is purchased. Learn more about our Travel Protection "Plus" Plan: https://www.expeditions.com/terms-conditions/travel-protection-plan/

CANCELLATION POLICY

Review our cancellation policy: https://www.expeditions.com/cancellation-policy/